

Product Description: Fruit Slice, Evening Formula, 25mg CBD, 25mg CBN, 10 DED

Invoice Number: 2023-276.1

Lot Number: GFS-25623-B1

Manufacture Date: Sep 13, 2023

Product Code: GFS-25-25-10-ISO-CNI-DED-EVENI Date of Analysis: Sep 14, 2023

Best By Date: Sep 13, 2024

Cannabinoid Potency - Expected CBD: 25.00 mg/unit ± 10%

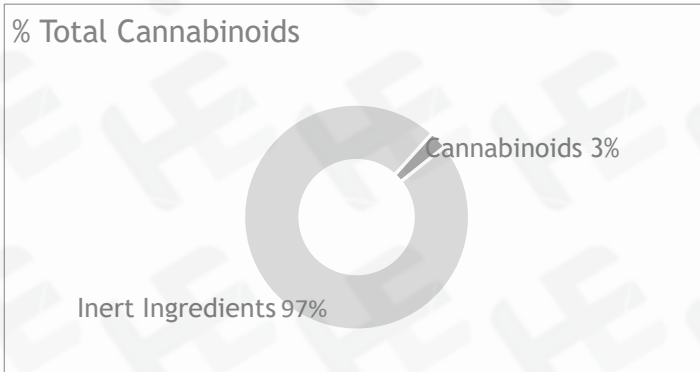

	mg/g	%	LOQ (mg/g)
Total CBD:	26.19 mg/unit	2.62%	0.05 mg/unit
CBD:	5.66 mg/g	0.57%	0.05 mg/g
CBDa:	<LOD	<LOD	0.05 mg/g
d8-THC:	11.21 mg/g	1.12%	0.05 mg/g
CBC:	<LOD	<LOD	0.05 mg/g
CBG:	<LOD	<LOD	0.05 mg/g
CBGa:	<LOD	<LOD	0.05 mg/g
CBN:	5.88 mg/g	0.59%	0.05 mg/g
CBDV:	<LOD	<LOD	0.05 mg/g
d8-THC:	2.42 mg/g	0.24%	0.05 mg/g
THCa:	1.63 mg/g	0.16%	0.05 mg/g
Density:	N/A (kg/m3)	Specific Gravity:	N/A

*Total d9-THC and CBD are calculated taking into account the loss of a carboxyl group during decarboxylation. The formulas are as follows : d9-THC = d9THC + (THCa *(0.877)) CBD = CBD + (CBDa *(0.877))
 **Any compounds with results listed as "<LOD" were below the Limit of Detection and were not detected.
 ***LOQ is the limit of quantitation for any given analyte.

Chromatogram

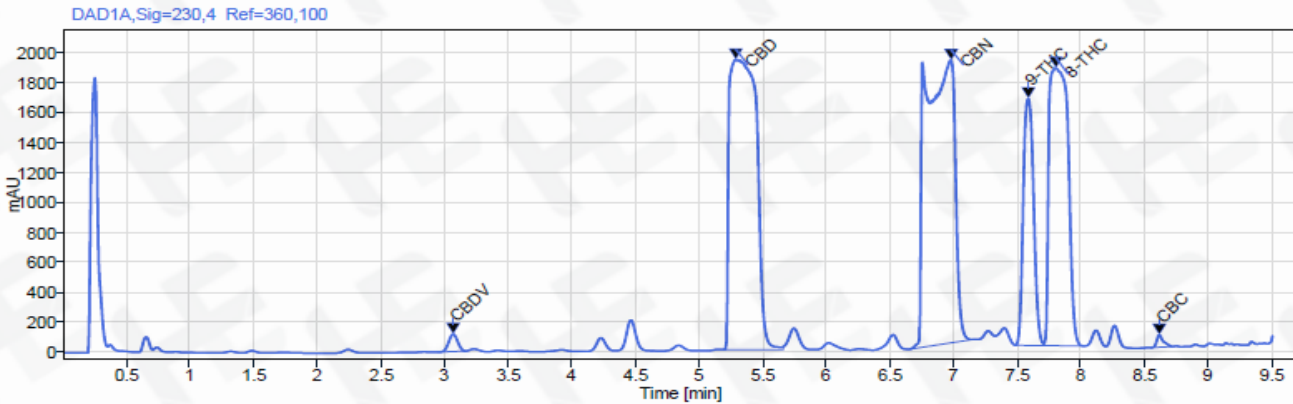

Prepared By: M. McGraw
Analytical Lead
Sep 18, 2023

M. McGraw
E. Casey

Reviewed By: E. Casey
Formulation and R&D Manager
Sep 18, 2023



Analyzed via HPLC Under These Conditions: Humidity: 31% Temperature: 69.1 °F

ISO 9001:2015 Certificate Number: US4293

Certificate of Analysis test results are based only on the analysis of the product listed in the "Product Description" of this form. Hammer Enterprises, LLC, makes no claims as to the efficacy, safety, or other risks associated with any detected or non-detected compounds reported herein. All analyses conducted at Hammer Enterprises, LLC, is performed on well-maintained, quality instruments utilizing Good Laboratory Practices and validated methodology. This Certificate may not be reproduced except in full, without the written approval of Hammer Enterprises, LLC. DISCLAIMER: When reviewing certificate ensure watermark is complete and intact. Watermark will present as repeating HE logos diagonally across the entire page. The authenticity of this document is not guaranteed if there is evident modification, blocking, or alterations of the watermark.

	Product Specification Sheet: CBD, CBN, D8 Fruit Slices Broad-Spectrum 25mg CBD, 25mg CBN, 10mg D8 with terpenes	Document #: PSS-GFS-ISO-CNI-DED-EVENING Version: 2.0 Issue Date: May 26, 2020 Supersedes: Nov 07, 2019
	30616 Bryant Drive Evergreen, CO 80439	Product Code: GFS-25-25-10-ISO-CNI-DED-EVE NING

SECTION 1: PRODUCT DETAILS

PRODUCT NAME	CBD CBN D8 Fruit Slices (Assorted Flavors), Broad-Spectrum		
PRODUCT DESCRIPTION	Hemp-derived Cannabidiol (CBD) Fruit Slices (Assorted Flavors), Broad-Spectrum		
INTENDED USE	For oral consumption.		
COUNTRY OF ORIGIN	USA	LOT #	GFS-25623-B1
MANUFACTURE DATE	Sep 13, 2023	CBD POTENCY	26.19 mg CBD per piece
		CBN POTENCY	26.46 mg CBN per piece
		d8-THC POTENCY	11.21 mg d8-THC per piece
BEST BY DATE	Sep 13, 2024	NET WEIGHT	4.5 g (0.16oz) per piece

SECTION 2: INGREDIENT, NUTRITION & STORAGE INFORMATION

INGREDIENTS LIST	NUTRITION FACTS PANEL PER PIECE																														
<p>Ingredients: Fruit Slices [Organic Glucose Syrup (Wheat), Organic Cane Sugar, Pectin, Citric Acid, Ascorbic Acid, Natural Flavors, Organic Concentrates (Apple, Carrot, Pumpkin, Black Currant), Wheat Starch], Hemp Cannabidiol (CBD) Isolate, Hemp Cannabinol (CBN) Isolate, Hemp Distillate, Organic Valerian Root Extract, Terpenes.</p> <p>CONTAINS: WHEAT.</p> <p><i>Store in original container in a cool, dark place. Keep out of direct light and humidity.</i></p> <p>Directions for Use: <i>Take 1-2 servings as needed.</i></p> <p><i>Packaged in the same facility as wheat, peanuts, tree nuts (coconut, pistachios, cashews), soy, and milk products.</i></p> <p><i>The FDA has not evaluated this product for safety or efficacy. This product is intended for oral use. This product is not intended to diagnose, treat, cure or prevent any disease.</i></p>	<div style="border: 1px solid black; padding: 5px;"> <h2 style="margin: 0;">Nutrition Facts</h2> <p style="margin: 0;">servings per container</p> <p style="margin: 0;">Serving size 1 piece (4.5g)</p> <hr style="border: 2px solid black;"/> <p style="margin: 0;">Amount per serving</p> <p style="margin: 0;">Calories 15</p> <hr style="border: 2px solid black;"/> <p style="margin: 0; text-align: right;">% Daily Value*</p> <table style="width: 100%; border-collapse: collapse;"> <tr> <td style="border-top: 1px solid black;">Total Fat 0g</td> <td style="text-align: right; border-top: 1px solid black;">0%</td> </tr> <tr> <td style="border-top: 1px solid black;">Saturated Fat 0g</td> <td style="text-align: right; border-top: 1px solid black;">0%</td> </tr> <tr> <td style="border-top: 1px solid black;">Trans Fat 0g</td> <td style="text-align: right; border-top: 1px solid black;"></td> </tr> <tr> <td style="border-top: 1px solid black;">Cholesterol 0mg</td> <td style="text-align: right; border-top: 1px solid black;">0%</td> </tr> <tr> <td style="border-top: 1px solid black;">Sodium 10mg</td> <td style="text-align: right; border-top: 1px solid black;">0%</td> </tr> <tr> <td style="border-top: 1px solid black;">Total Carbohydrate 4g</td> <td style="text-align: right; border-top: 1px solid black;">1%</td> </tr> <tr> <td style="border-top: 1px solid black;">Dietary Fiber 0g</td> <td style="text-align: right; border-top: 1px solid black;">0%</td> </tr> <tr> <td style="border-top: 1px solid black;">Total Sugars 3g</td> <td style="text-align: right; border-top: 1px solid black;"></td> </tr> <tr> <td style="border-top: 1px solid black;">Includes 3g Added Sugars</td> <td style="text-align: right; border-top: 1px solid black;">6%</td> </tr> <tr> <td style="border-top: 1px solid black;">Protein 0g</td> <td style="text-align: right; border-top: 1px solid black;"></td> </tr> <tr> <td style="border-top: 1px solid black;">Vitamin D 0mcg</td> <td style="text-align: right; border-top: 1px solid black;">0%</td> </tr> <tr> <td style="border-top: 1px solid black;">Calcium 0mg</td> <td style="text-align: right; border-top: 1px solid black;">0%</td> </tr> <tr> <td style="border-top: 1px solid black;">Iron 0mg</td> <td style="text-align: right; border-top: 1px solid black;">0%</td> </tr> <tr> <td style="border-top: 1px solid black;">Potassium 0mg</td> <td style="text-align: right; border-top: 1px solid black;">0%</td> </tr> <tr> <td style="border-top: 1px solid black;">Vitamin C</td> <td style="text-align: right; border-top: 1px solid black;">10%</td> </tr> </table> <p style="font-size: small; margin-top: 5px;">*The % Daily Value tells you how much a nutrient in a serving of food contributes to a daily diet. 2,000 calories a day is used for general nutrition advice.</p> </div>	Total Fat 0g	0%	Saturated Fat 0g	0%	Trans Fat 0g		Cholesterol 0mg	0%	Sodium 10mg	0%	Total Carbohydrate 4g	1%	Dietary Fiber 0g	0%	Total Sugars 3g		Includes 3g Added Sugars	6%	Protein 0g		Vitamin D 0mcg	0%	Calcium 0mg	0%	Iron 0mg	0%	Potassium 0mg	0%	Vitamin C	10%
Total Fat 0g	0%																														
Saturated Fat 0g	0%																														
Trans Fat 0g																															
Cholesterol 0mg	0%																														
Sodium 10mg	0%																														
Total Carbohydrate 4g	1%																														
Dietary Fiber 0g	0%																														
Total Sugars 3g																															
Includes 3g Added Sugars	6%																														
Protein 0g																															
Vitamin D 0mcg	0%																														
Calcium 0mg	0%																														
Iron 0mg	0%																														
Potassium 0mg	0%																														
Vitamin C	10%																														

This document is provided for documentation purposes only. The information contained herein is believed to be accurate and represents the best information currently available to Hammer Enterprises Integrated Solutions, LLC. However, Hammer Enterprises Integrated Solutions, LLC makes no warranty, expressed or implied, regarding such information, and assumes no liability resulting from its use. Users should make their own investigations to determine the information suitability for their particular purposes. If there are any questions concerning the information contained in this sheet or its applicability to a particular use, the user is instructed to contact Hammer Enterprises Integrated Solutions, LLC. Hammer Enterprises Integrated Solutions, LLC assumes no responsibility for injury from the use of the product described in this sheet in a way different from that provided in the label directions.