

Product Description: Hemp CBD Softgel 15mg full spec Hemp Seed Oil (x 200 ct.)

Invoice Number: 2019-1109

Lot Number: SG-18019-B1

Best By Date: 06/28/2021

Product Code: SG-15-CO2-HSO

Date of Analysis: 08/18/2019

Manufacture Date: 06/29/2019

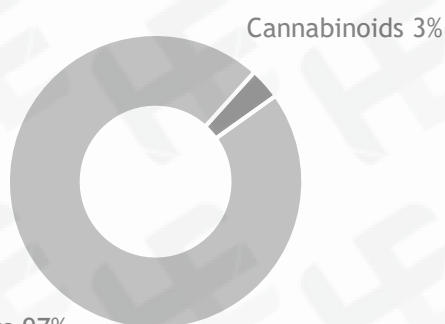
Cannabinoid Potency - Expected Total CBD: 15.00 mg/sg \pm 10%
% Total Cannabinoids

*Total d9-THC and CBD are calculated taking into account the loss of a carboxyl group during decarboxylation.

 The formulas are as follows : d9-THC = d9THC + (THCa \times (0.877)) CBD = CBD + (CBDa \times (0.877))

**Any compounds with results listed as "ND" were not detected during analysis.

	mg/sg	%
CBD:	15.49 mg/sg	3.10 %
Total THC:	0.77 mg/sg	0.15 %
CBC	0.79 mg/sg	0.16 %
CBDa:	0.05 mg/sg	0.01 %
CBDV:	ND	ND
CBG:	0.16 mg/sg	0.03 %
CBGa:	ND	ND
CBN:	<0.05 mg/sg	<0.01 %
d8-THC:	0.05 mg/sg	0.01 %
d9-THC:	0.73 mg/sg	0.15 %
THCa:	ND	ND
Density: N/A (kg/m ³) Specific Gravity: N/A		

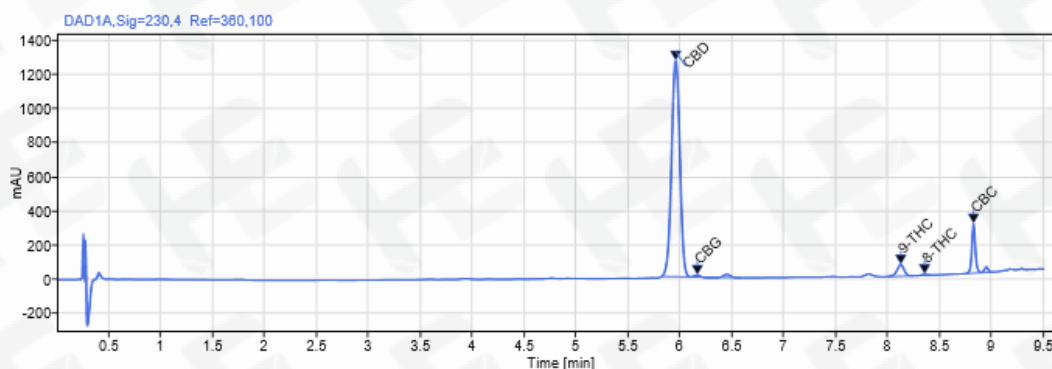
Chromatogram

Analyzed via HPLC Under These Conditions: Humidity: 42% Temperature: 75.4 °F

Analyzed By:

R. SaBell
 HPLC Analyst
 10/10/2019

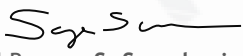
Approved By:

S. Scarabosio
 Analytical Laboratory Manager
 10/10/2019

ISO 9001:2015 Certificate Number: US4293

Certificate of Analysis test results are based only on the analysis of the product listed in the "Product Description" of this form. Hammer Enterprises, LLC, makes no claims as to the efficacy, safety, or other risks associated with any detected or non-detected compounds reported herein. All analyses conducted at Hammer Enterprises, LLC, is performed on well-maintained, quality instruments utilizing Good Laboratory Practices and validated methodology. This Certificate may not be reproduced except in full, without the written approval of Hammer Enterprises, LLC. **DISCLAIMER:** When reviewing certificate ensure watermark is complete and intact. Watermark will present as repeating HE logos diagonally across the entire page. The authenticity of this document is not guaranteed if there is evident modification, blocking, or alterations of the watermark.